Dodge City, Kansas

Zoning Map

2018 Series, Rev. A

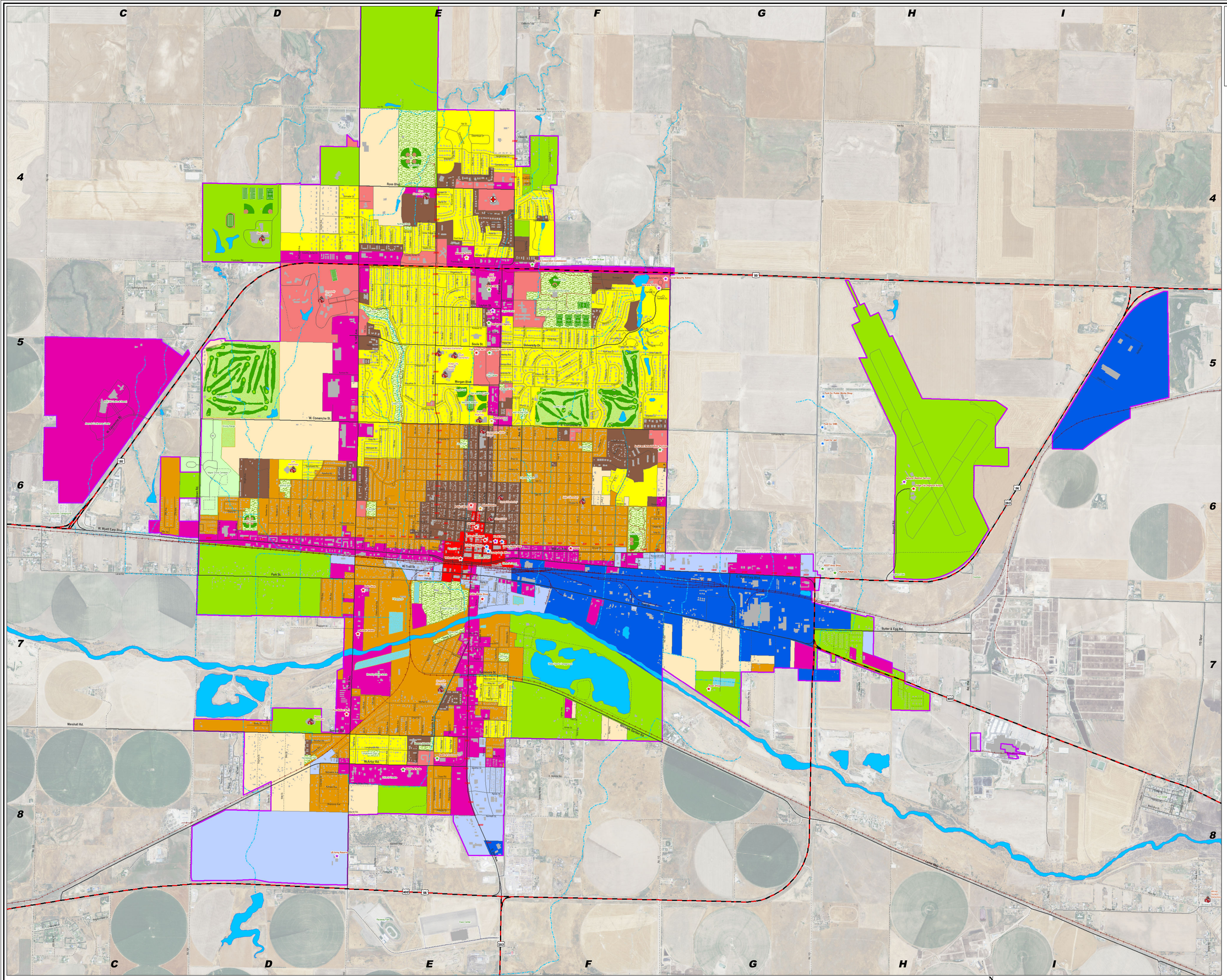

STREET INDEX

1st Ave. — 5e, 6e, 7e
2nd Ave. — 5e, 6e, 7e, 8e
3rd Ave. — 5e, 6e
4th Ave. — 5e, 6e
4th Cir. — 5e
4th Ter. — 5e
5th Ave. — 5e, 6e
6th Ave. — 4e, 5e, 6e
7th Ave. — 6e
8th Ave. — 6e
9th Ave. — 6e
10th Ave. — 6e
11th Ave. — 6e
12th Ave. — 6e, 7e
13th Ave. — 5e, 6e, 7e
14th Ave. — 4d, 5d, 6d, 7d, 8d
15th Ave. — 7d
16th Ave. — 7d
27th Ave. — 6c
28th Ave. — 6c
28th Ter. — 6c
40th Ave. W. — 9c

Academy Ave. — 4e
Agnes St. — 8e
Airport Rd. — 8b
Alginin Ct. — 6e
Allen Rd. — 5i
Amber Ave. — 4f
Andree Ave. — 5f
Anna Ave. — 4f
Anna Ct. — 4f
Annette St. — 5f
Antonia Rd. — 5e
Apache Rd. — 6d
Arapahoe St. — 5e
Ark Valley St. — 6e
Ash Ln. — 5f
Ash St. — 6e, 6f
Aspen St. — 8e

Ave. A — 4e, 5e, 6e
Ave. B — 6f
Ave. C — 6f
Ave. D — 6f
Ave. E — 6f
Ave. F — 6f
Ave. G — 6f
Ave. H — 6f
Ave. I — 6f
Ave. J — 6f
Ave. K — 6f
Ave. K Ct. — 6f
Ave. L — 6f
Ave. M — 6f
Ave. N — 6f
Ave. O — 6f
Ave. P — 5f, 6f

Bales St. — 8d
Barbara Ln. E. — 4f
Barbara Ln. W. — 4f
Barham Blvd. — 5e
Beech St. — 7e
Beeson Ct. — 7e
Beeson Rd. — 8d, 8e, 8f
Bell Ave. — 5e
Benton Blvd. — 5e
Bixley Dr. — 7d
Bond Cir. — 5e
Brandon Ct. — 4e
Brandon Ln. — 4e
Breckenridge Rd. — 4e
Brier St. — 6e, 6f
Brightside Ave. — 8e
Bristol Ave. — 6d
Buffalo Dr. — 4e
Burr Pkwy. — 5e
Butler & Egg Rd. — 7h

Cactus Rd. — 5f
Campus Dr. — 5f
Cannery Row — 4e
Canterbury Rd. — 4f
Carefree Ln. — 5f
Carousel Dr. W. — 5f
Carousel Dr. E. — 5f
Cecil Ave. — 7f
Cecil St. — 4d
Cedar Ridge Dr. — 4e
Cedar St. — 6e, 6f
Center Ave. — 4d
Central Ave. — 5e, 6e
Cervantes Rd. — 4e
Chaffin Rd. — 5i
Champions View Dr. — 5f
Chaparral Cir. — 8c
Charlyn Dr. — 7e
Cherokee Dr. — 7e
Cheyenne St. — 5e
Circle Lake Dr. — 5f
Clarissa Ave. — 8f
Clark St. — 7e
Clover St. — 5f
Clubview Dr. — 5f
Collar Ave. — 6d
Colleen Ave. — 4e
Colorado Dr. — 8d
Colt Rd. — 7h
Comanche St. — 6c - 6f
Comanche Ln. — 5f
Corral Way — 4f
Cottonwood Ave. — 7e
Country Acres Ct. — 4e
Country Acres Dr. — 4d
Country Club Dr. — 5f
Country Club Dr. W. — 5f
Crawford Ave. — 7e
Crawford Cir. — 7e
Crescent Dr. — 5f
Crescent Dr. E. — 5f
Crestview St. — 4e
Cross Rd. — 8e

Dalroy Dr. — 5e
Diane Dr. — 6d
Dillon Cir. — 4f
Division St. — 6d-6f

Donedda Ave. — 4e
Doralane Ave. — 4e
Dustin Dr. — 4e

East Bend — 4e
East Lane Ave. — 5f
Edgemore St. — 5e
Elbow Bend — 5f
Elbow Ln. — 5f
Elm St. — 6e, 6f
Elrings St. — 5f
Evans Pl. — 5e

Fairfield Ct. & Cir. — 5f
Fairway Dr. — 5f
Fireside St. — 8e
Flint St. — 7e
Flora Ave. — 7e
Ford Co St. — 6e
Forest Ave. — 7e
Foxfire Dr. — 4e
Frederick Dr. — 5f
Front St. — 6e
Frontage Rd. — 6f
Frontview Rd. — 4d, 4e

Gardner Ave. — 6d
Gary Ave. — 4e
Gilman St. — 7e
Grant St. — 7e
Gray St. — 6e
Greenwood Ave. — 6d
Gunsmoke St. — 6e

Hancock St. — 6e
Hanley Rd. — 5e
Hardesty Ave. — 6e
Harris Ave. — 8e
Hart Ave. — 5e
Hazel Ave. — 7e
Hennessy Ct. — 4e
Hennessy St. — 4e
Hi St. — 5e
Hickory St. — 6e, 6f
Highland Pointe Way — 5e
Highland Tec — 5e
Hillcrest Dr. — 6d
Hillpointe Pl. — 5f
Hillpointe Way — 5f
Hillside Ave. — 5f
Homewood Ave. — 6d
Hoover Way — 5e
Howell Ave. — 5e

Irene St. — 8e

Jayhawk Dr. — 5i
Jan Ct. — 7e
Joel Ave. — 4f
Johnson Ave. — 6d
Jones St. — 7f
June Ave. — 7d
Juneau Ave. — 7e

Kansas Ave. — 8d
Kelley Ave. — 8e
Kenneth St. — 8e, 8f
Kenro St. — 4e
Kent St. — 4e
Kent Dr. — 5f
King St. — 7e
Kirkwood St. — 5e
Kirk St. — 7e
Kleesen St. — 4f

Lamesa Dr. — 5f
Lamesa Dr. E. — 5f
W. Lamesa Dr. — 5f
Lasalle St. — 6d
Lavista Blvd. — 5f
Layton St. — 5e
Lealand Cir. — 5e
Lealand St. — 5e
Lighter Ave. — 7f
Lilian Dr. — 4f
Lindy Ln. — 5f
Linn St. — 6d
Longbranch Rd. — 8e
Longview Ave. — 5f
Louise Ave. — 4f
Lulu Ave. — 7d

Magnolia St. — 6e, 6f
Main Rd. — 8i, 8j
Manor Dr. — 6e
Maple St. — 6e, 6f
Marianne Ave. — 4e
Market Cir. — 7e
Market Ct. — 7e
Market St. — 7e
Marsha Ln. — 5f
Marshall Way — 8e
Mary Ct. — 7e
Masterson Ave. — 5e
Mattdown Rd. — 5d, - 7d
May Dr. — 8d
McArtor Rd. — 8c-8f
McCausland Rd. No. 1 — 7g
McCausland Rd. No. 2 — 7g
McCoy Ave. — 5f
Meadow Lark Ln. — 4e
Meadow Ln. — 7g
Melencamp Ave. — 4e, 5e
Mellane St. — 4e
Memory Ln. — 5d
Merrill Rd. — 8e
Middle Rd. — 8e & 9j
Milan Ave. — 8e
Mike Miller Pkwy. — 8e
Military Ave. — 6f, 6g
Minnesota Rd. — 8e, 8e
Missouri St. — 8d
Morgan Blvd. — 5e
Morrison Ave. — 7e
Mulberry Cir. — 6f
Mulberry Ct. — 6f
Mulberry St. — 6e, 6f

Nebraska Ave. — 8d
Nate Reese Rd. — 5e

North St. — 6e
Northern — 5e
Northwest Ave. — 4d

Oak St. — 6e, 6f
Oklahoma Ave. — 8d
Otero Ave. — 8e
Overhill Rd. — 6d

Park St. — 7d, 7e
Parkway Dr. — 5e
Pearl St. — 7e
Pheasant St. — 7d
Picturene Ave. — 5f
Pine Rd. — 8i
Pioneer Rd. — 8d
Plains St. — 4d, 4e
Plaza Ave. — 5f
Plaza Ter. — 5f
Plum Rd. — 8i
Poplar St. — 7e
Post Ave. — 5e
Prairie Ave. — 7h
Prairie Pointe Dr. — 5f
Prospect Ave. — 7e

Ragan Rd. — 5f
Raith Ave. — 8e
Red Ave. — 7f
Reeves Ave. — 5e
Remington Rd. — 7h
River Rd. — 7e & 8j
Road 404 — 7g
Roanoke Rd. — 5f
Robin Rd. — 5f
Robinson St. — 7e
Roger Rd. — 5f
Roosevelt Ave. — 6f
Ross Blvd. — 4d, 4e, 4f
Ross Ct. — 4e
Ruger Rd. — 7h
Runyan Ave. — 4e
Ruth Ann Dr. — 5f

Saint Joseph St. — 4f
Sandy Hill Rd. — 8f
San Jose Dr. — 5f
Santa Fe Ave. — 6e
Sawtog Rd. — 4e
Schneider St. — 4d, 4e
Shadow Ln. — 5f
Shawnee St. — 6e
Shirley Dr. — 8e
Short St. — 4e
Short St. — 8e
Sierra Dr. — 4e
Smith St. — 7e
Soule St. — 5e
Spring Rd. — 8e
Spruce St. — 6d, 6e, 6f
Steenbergen Dr. — 4e
Sue Dr. — 4f
Summerton Cir. — 5f
Summerton Ridge — 5f
Summerton Way — 5f
Sunflower Ave. — 7e
Sunnyside Ave. — 7e, 8e
Sundown Ct. — 5f
Sunrise Ct. — 5f
Sunset Dr. — 4e
Sycamore St. — 7e

Tanglewood Dr. — 4e
Texas Trail — 8e
Thompson Ave. — 5e
Tomlison Ave. — 4e
Tomahawk Rd. — 6d
Trail St. — 6e, 6f, 7g
Trent St. — 7f

Under Pass Rd. — 7g
University Dr. — 5f

Vale St — 4e
Vine St — 5e, 6f
Virginia St. — 8d

Wagon Wheel Cir. — 9c
Wakonda Way — 5e
Walker Pl. — 6f
Walnut St. — 6e
Walter St. — 7f
Water St. — 7e
Webster Ave. — 5e
Weldon St. — 4e
Westbrook Dr. — 5d
Westview Ave. —4d
William St. — 4f
Willow St. — 7e
Willowdale Garden Rd. — 7f
Winchester Rd. — 7h
Windcrest Way — 5f
Winfred St. — 7e
Wisdom Rd. — 8d
Woodland Ave. — 7e
Woodrow Ave. — 5f
Wright Ave. — 6d
Wyatt Earp Blvd. — 6d - 6g

SUBDIVISION INDEX

14th & Comanche — 5d
14th & Soule Sub. — 5d
14th & Soule Sub. Unit 2 — 5d

Academy Add — 4e
Academy Add. No.2 — 4e
Algrim Add — 6e
AllPhin Add. — 8d
AllPhin Add. No.2 — 6c
Anderson Addition — 7h

Barbers Add. — 8e
Beacon Hill Add. — 5e
Beeson 2nd Add — 8e
Beeson Court — 7e
Beeson West Add. — 6d
Bevery Manor — 5e
Bevery Manor No. 2 — 5e
B.H.C. Resort — 5c
Blurton Add. — 5e
Boley Morgason Addition — 7d
Bobs Add. — 8e
Boyds Add — 6f
Brosa No. 1 — 8e
Brown-Cole Add. — 4f
Bui-Hancock Add. — 7f

Candletree Add. #1-5 — 4e
Candletree Add. #6 — 4e
Candletree Replat Blk. 1 — 4e
Candletree Replat Blk. 2 — 4e
Candletree Courts — 4e
Canterbury Estates — 4e
Canon Add. — 6e
Casa Loma Add. — 8f
Castles Del Sur — 7e
Cecil Tracts — 7f
Cedar Ridge Add — 4e
Cedar Ridge No.2 — 4e
Centennial Add — 6e
Central Add — 5e
Central Properties Two — 6d
Chalk Beeson Add — 8e
Church Sub. — 4d
Civic Center Add. — 5e
Civic Plaza — 5e
Cochran Replat — 7e
Cochrans Place — 7g
Collar Add. — 6e
College Heights Add. — 4e
Commerce Add. — 5e
Cooper Add — 5e
Country Acres — 6d
Country Club Heights — 5f
Cozy Nook Add. — 6e
Crawford Add — 7e
Crawford Place — 7e
Crestview Townhouses — 4e

Dalton Add. — 8e
Dillons West — 5e
Dodge City Business
Park # 1 — 8d
Dodge City Industrial
Park Tr.1&2 -5i
Dodge City Industrial
Park Tr.3 —5j
Dodge House Plaza — 6d
Droste Add. — 7e

East Dodge Add — 6f
East Jones Add. — 7f
East Wyatt Earp Add. — 6g
Edwards Add. — 7e
Elementary Add. — 4e
Enterprise Add. — 6e
Estancia Add. #1 & 2— 4e
Evans Add. — 6e

F.W. Boyd — 6e
Fairview Add. — 6e
Ford County Clerks Plat No.1 — 8f

G.M.G. — 5d
Gabel Add. — 4d
Gardner's Green — 7g
Gateway Townhomes — 5e
Gibson Add. — 5e

Gilleland's Add. — 6e
Gladden Add. — 8e
Gladden Add. No.2 — 7h
Gladden Homes — 6d
Glenridge Estates — 6c
Golf Add — 7e
Green Hills O'Ford — 5e
Green Hills O'Ford No.2 — 5e
Greenwood Courts — 6d
Greiner Add. — 7h
Gunsmoke Plaza — 7e

Haggard Add. — 6f
Haggard Addition Replat — 6f
Hall Tracts — 8g
Happy Homes — 7h
Happy Homes No.2 — 7h
Happy Trails — 7h
Hardesty Add. — 6e
Harvard Hills Add. — 4e
Hi Court — 5e
Highland Place — 5e
Highland Place No. 2 — 5f
Highland Pointe — 5e
Highland Terrace — 5e
Hy-Plains Shopping Center — 5d

Indian Hills Add. — 6d
Indian Hills Replat — 6d
Indian Hills No. 2 — 6d

J.S. & L. — 5d
Jaylnn Add. — 7e
Jones Add. — 7f
Juneau Park Add — 7e

K-Country Estates — 5f
King-Flint Add. — 7e
Kirby Add. — 5d
Klaasen Add. — 7f
Kleesen Sub. — 4f
Kleesen Sub.No.2 — 4f
Kleesen Hills Sub. — 4f
Kornesky - Campbell — 5d

L. & B. Addition — 8e
Lakeview Add. — 7e
Lazy Acres — 8d
Legends North — 3e
Legends Park — 4e
Lewis Add. — 8d
Lewis Supplement — 8d
Lewis Replat — 8d
Lewis Add No. 2 — 8d
Love's Travel Stops — 7g

M. Collars Add. — 6e
Maple Grove Add. — 6d
Maple Grove Blk.3 Replat — 6d
Mariah Center Replat — 5c, 6c
Mc Clure Place — 6f
McCausland Place — 7g
Merrill Beeson Add. — 8e
Millers Add — 8e
Millstock Addition — 6d
Monarch Add. — 5f
Moncrief Place — 6d
Moncrief Place No 2 — 7d
Myers Add. — 7e
Myers Tracts — 6d

Naier Sub. — 5f
Northridge Add. — 5e

O&S Subdivision — 5d
Olives Add. — 6e
Orebaugh Add. — 5e
Orebaugh Add. No.2 — 5e
Orebaugh Add.No.3 — 5e
Original Town — 6e, 6f, 7e

Peenyhouse Add. — 7f
Peenyhouse Add. No.2 — 7f
Peterson Place — 7e
Pinecrest — 5e
Plaza Manor — 5e
Prairie Pointe Add. — 5f
Prairie View — 4e
Prairie Winds Add — 4e

Reeves Add. — 6e
Ridgway Sub — 7f
Riney Place — 6c
Riverside Add. — 7e
Riverview Add. — 6f
Rodarmel Add. — 7f
Rolleda Hills — 5f
Rolleda Hills Blks. 8a & 11a — 5f
Ross Addition — 4e
Ross 2nd Addition — 4e
Ross 3rd Addition — 4e
Rostine Hills — 5e
Royse Add. — 8d
Rubenich Subd. — 8f
Russel Heights — 5f
Russel Heights No. 3 — 5f

Saint Mary Add. — 5f
Santa Fe Plaza — 6f
Scottsdale Sub — 4d
Second & Market Add. — 7e
Shirns Add — 6e
Shirns 2nd Add — 6e
Shumen Tracts — 6g
Sinclair Add — 5d
S.O.S. Add. — 7f
St. Anthony Add — 5e
Stafford Add. — 6e
Sughrue Add. — 6f
Summerton Phase 1-5 — 5f
Sun-Crest Add — 8d
Sunnyside Add. — 7e
Sunset Tracts — 7e
Swains Add. — 5e

T.F.D.M. Addition — 5d
Thurber Addition — 6f
Town Original — 6e
Trent Sub. — 7f
Trinity Sub. — 4e
Tumbleweed Add. — 6d

V.W. Brown Place — 7f
Valley View Add. — 5e
Villa Manor —7e
Village Square Add. — 3d
Vizo Estates — 4f

Walter Heights — 6d
Wadded Add. — 7e
Wadded 2nd & 3rd — 7e
Wagon Wheel Add. Unit 1 — 4f
Wagon Wheel Add. Unit 2 — 4f
West Hwy 50 Add. — 6c
West Lawn Add. — 6d
West Lawn No. 2 — 6d
West Park Street Add. — 7d
Western Hills — 6e
Western Hills Replat — 6e
Western Hills Replat No.2 — 6e
Westview Place No 1 — 7d
Westview Place No.2 — 7d
Whispering Hills — 4e
Wilkinson Place #1 & 2 — 7h
Wilks Replat — 6e
Williams Add. — 5e
Winkler Add. — 7f
Wright Park West Add. — 7e

Young Place — 7e

Mapped, edited, and published by the
City of Dodge City Engineering Department
806 2nd Ave. Dodge City Kansas 67801

Date Saved: 4/17/2018 3:06:33 PM

Surface Water
Ponding Area
Drainageway
Highway
Paved Road
Unpaved Road
Rail Road
Hospital
School
Government Offices
City
County
State
Federal
USD 443
Zoning
RS
R1
R2
R3
CO
C1
C2
I1
I2
AG

N
W
E
S

Miles: 0 — 1 — 2
Feet: 0 — 5,000 — 10,000
Kilometers: 0 — 1 — 2 — 3